All you need to know about the novel coronavirus (COVID-19)

Coronavirus Disease 2019 (COVID-19) by CDC, Centers for Disease Control and Prevention
https://www.cdc.gov/coronavirus/2019-ncov/downloads/2019-ncov-factsheet.pdf
What you need to know about coronavirus disease 2029 (COVID-19) - PDF
https://www.cdc.gov/coronavirus/2019-ncov/downloads/sick-with-2019-nCoV-fact-sheet.pdf
What to do if you are sick with coronavirus disease 2019 (COVID-19) – PDF
https://www.cdc.gov/coronavirus/2019-ncov/downloads/what-you-should-do.pdf
Coronavirus disease 2019 (COVID-19): What the public should do – PDF
https://www.cdc.gov/coronavirus/2019-ncov/about/share-facts-stop-fear.html
Know the facts about coronavirus disease 2019 (COVID-19) and help stop the spread of rumors.

Questions and Answers on coronaviruses by WHO, World Health Organization
https://www.who.int/news-room/q-a-detail/q-a-coronaviruses
What is a coronavirus? What is novel coronavirus? Is the new virus the same as SARS? How is it dangerous? Can humans become infected with the COVID-19 from an animal source? Can the COVID-19 be transmitted from person to person? And many other questions. World Health Organization (WHO).

Novel coronavirus (COVID-19) - Video
https://youtu.be/mOV1aBVYKGA
What do you know about the novel Coronavirus that is causing a health emergency? Watch this short video to find out more. World Health Organization (WHO).

Coronavirus disease 2019 (COVID-19) - Situation Report
https://www.who.int/docs/default-source/coronaviruse/situation-reports/20200225-sitrep-36-covid-19.pdf?sfvrsn=2791b4e0_2
The last situation report dated February 25, 2020 on Novel Coronavirus (COVID-19). World Health Organization (WHO).

Do masks protect against coronavirus?
https://www.who.int/emergencies/diseases/novel-coronavirus-2019/advice-for-public/when-and-how-to-use-masks
Explains when to use a mask, and how to put on, use, take off and dispose of a mask. Completed by instructive infographics.

Infographics

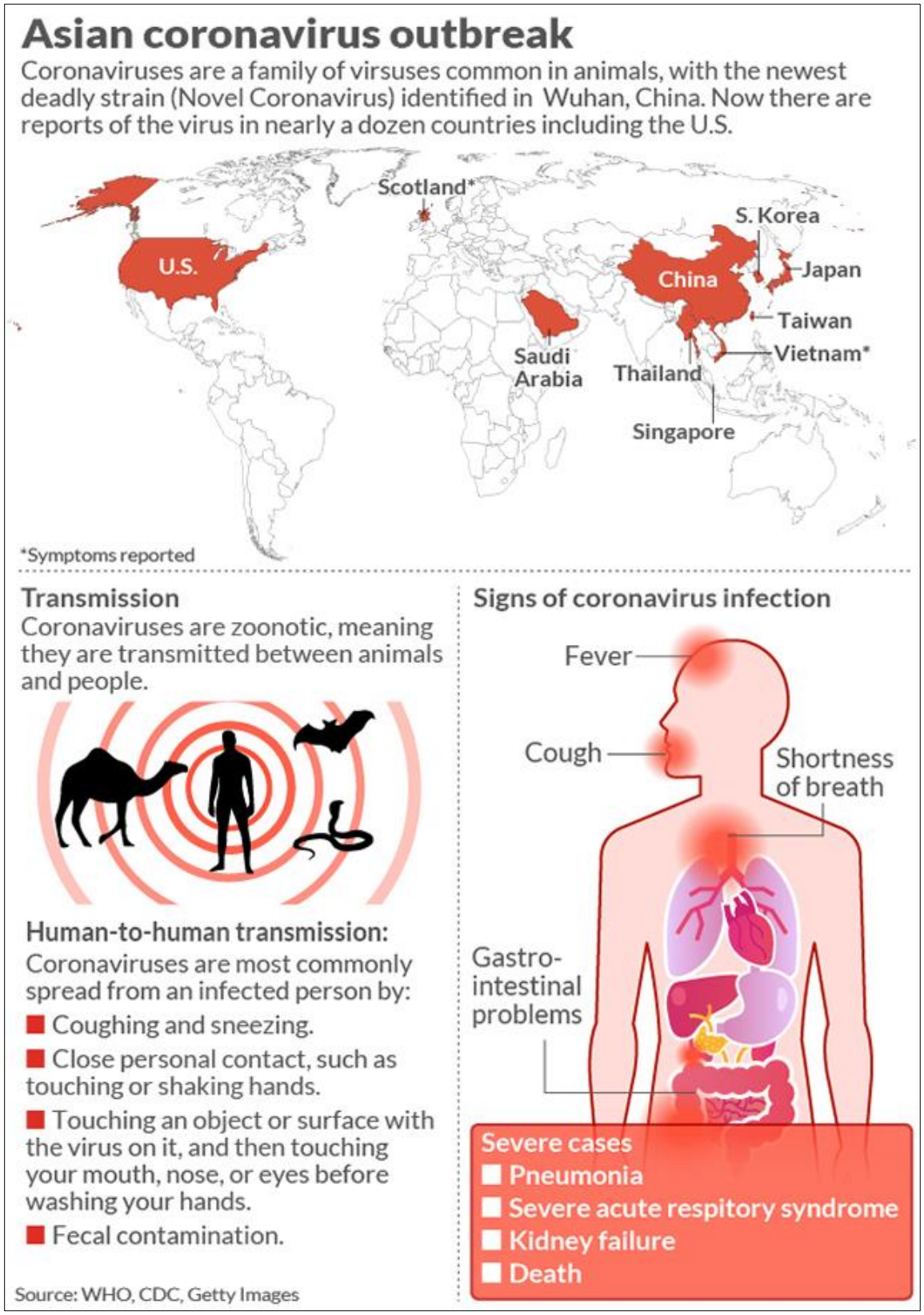

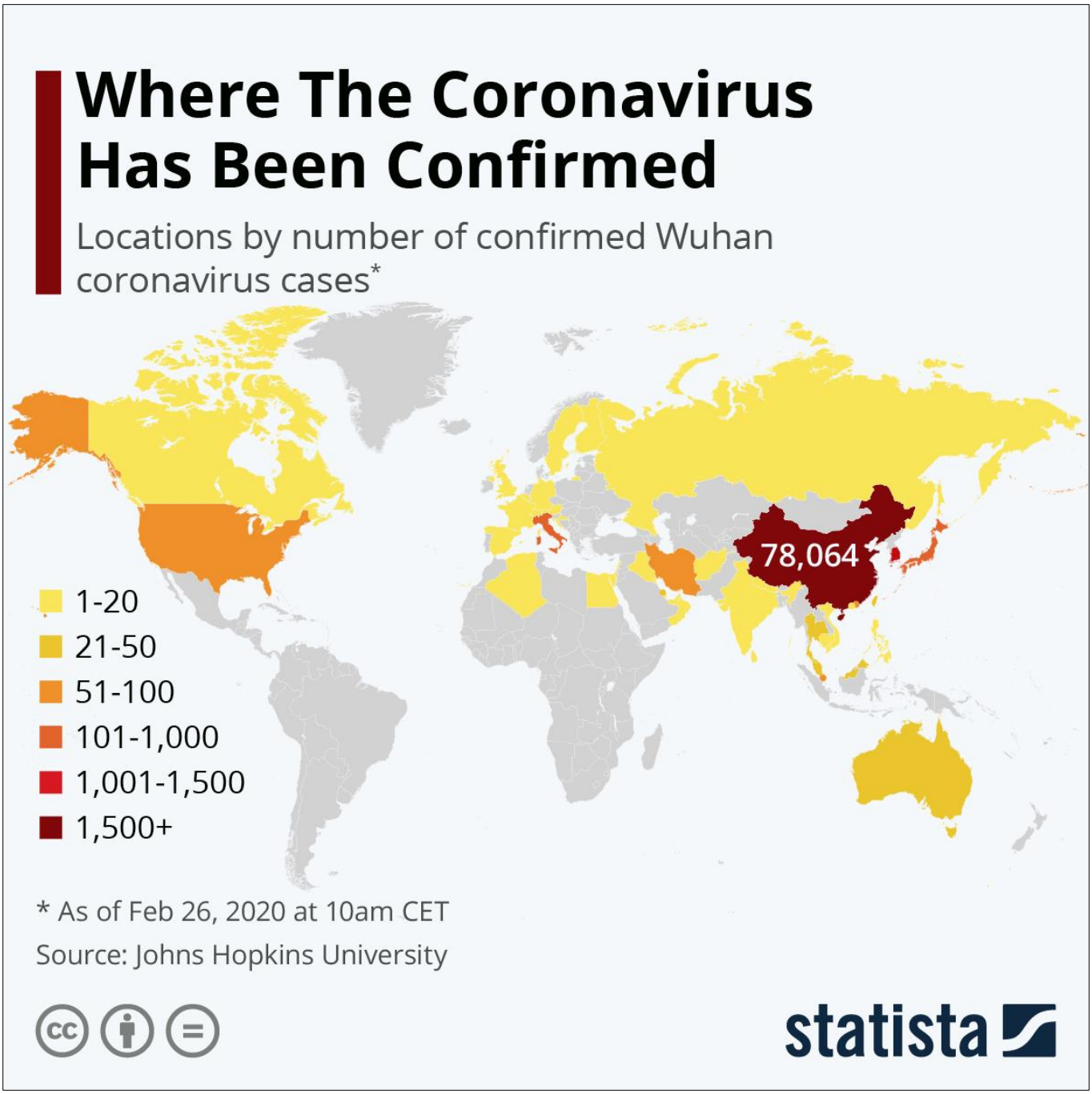
Where The Coronavirus Has Been Confirmed
Locations by number of confirmed Wuhan coronavirus cases*
78,064
1-20
21-50
51-100
101-1,000
1,001-1,500
1,500+
* As of Feb 26, 2020 at 10am CET
Source: Johns Hopkins University
statista

2019 nCoV CORONAVIRUS

HEALTH ALERT: *Travelers from China*

There is an outbreak of respiratory illness in China.

Travelers are required to be monitored for up to 14 days after leaving China.

Travelers should stay home and monitor their health within this 14-day period.

A health official will contact you to give additional instructions.

Take your temperature with a thermometer 2 times a day and watch your health.

If you develop a fever (100.4°F/38°C or higher), cough, or have difficulty breathing:

- Call your health department for advice before seeking care.
- If you can't reach your health department, call ahead before going to a doctor's office or emergency room.
- Tell them your symptoms and that you were in China.

CS 314423-D 02/03/2020

DEPARTMENT OF HEALTH & HUMAN SERVICES USA

CDC

For more information: **www.cdc.gov/nCoV**

COVID 19 CORONAVIRUS DISEASE

CORONAVIRUS DISEASE 2019 (COVID-19)

SYMPTOMS* OF CORONAVIRUS DISEASE

Patients with COVID-19 have reportedly had mild to severe respiratory illness. Symptoms can include

- Fever
- Cough
- Shortness of breath

*** Symptoms may appear 2–14 days after exposure. If you have been in China within the past 2 weeks and develop symptoms, call your doctor.**

www.cdc.gov/COVID19

314705-B February 13, 2020 12:00 PM

Protect yourself and others from getting sick

Practise food safety

Stay healthy while travelling

Myth busters

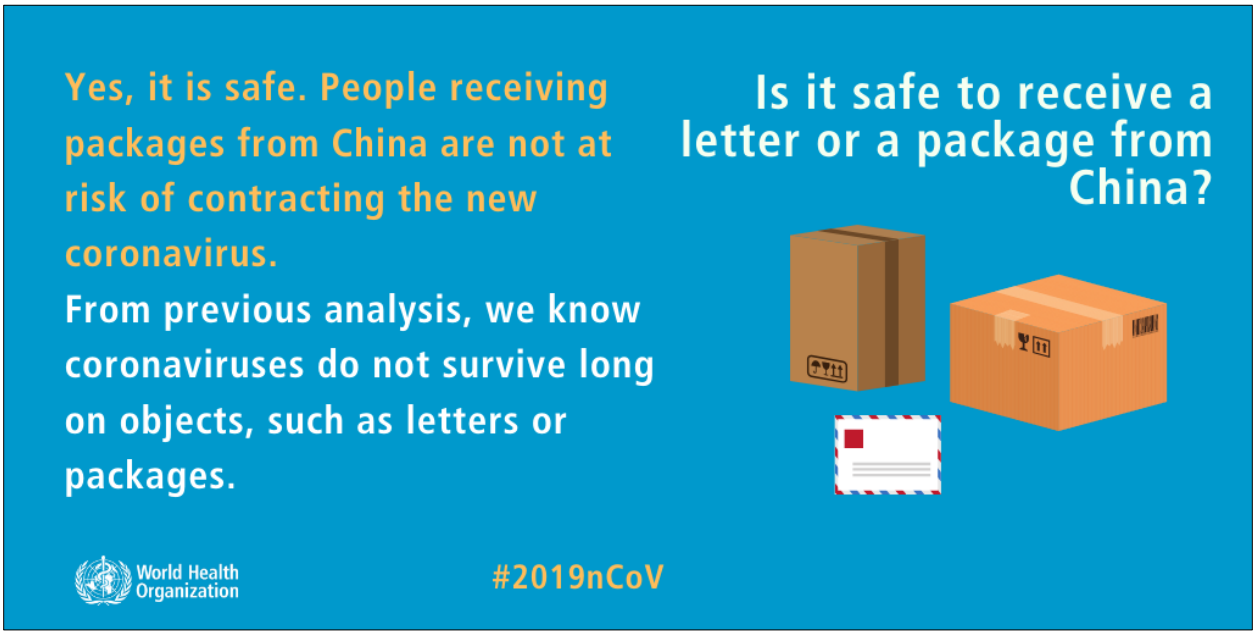

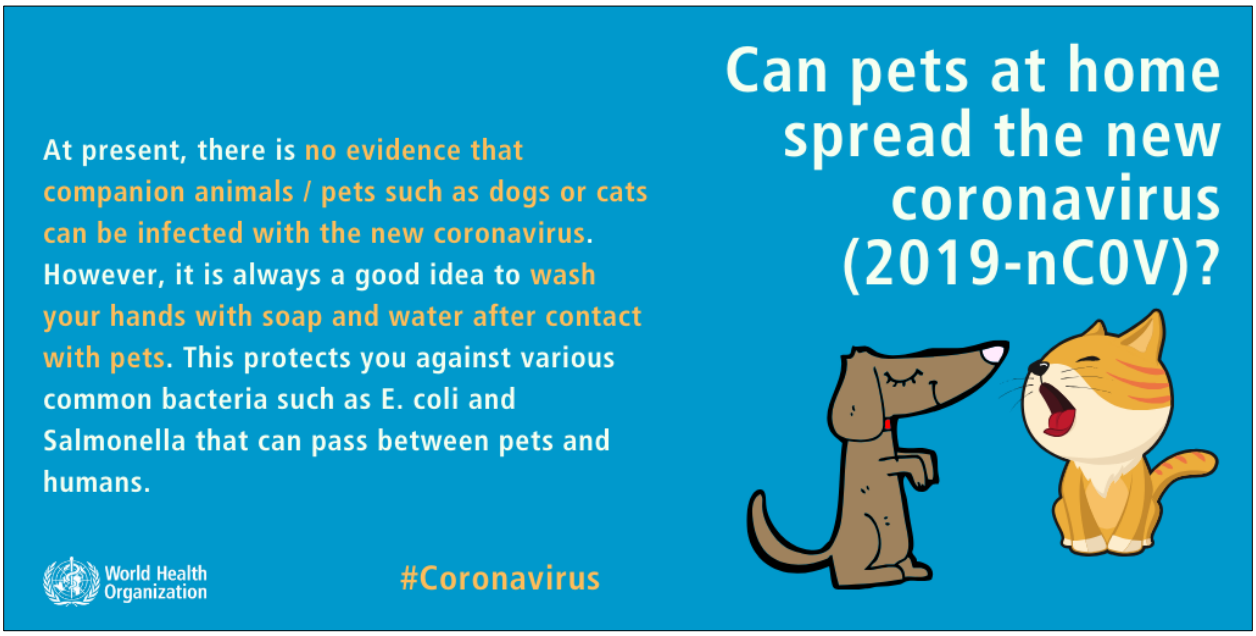

Does the new coronavirus affect older people, or are younger people also susceptible?

People of all ages can be infected by the new coronavirus (nCoV-2019).
Older people, and people with pre-existing medical conditions (such as asthma, diabetes, heart disease) appear to be more vulnerable to becoming severely ill with the virus.
WHO advise people of all age to take steps to protect themselves from the virus, for example by following good hand hygiene and good respiratory hygiene.

World Health Organization

#Coronavirus

Are there any specific medicines to prevent or treat the new coronavirus?

To date, there is no specific medicine recommended to prevent or treat the new coronavirus (2019-nCoV).
However, those infected with the virus should receive appropriate care to relieve and treat symptoms, and those with severe illness should receive optimized supportive care.
Some specific treatments are under investigation, and will be tested through clinical trials.
WHO is helping to accelerate research and development efforts with a range of partners.

World Health Organization

#Coronavirus

February 27, 2020